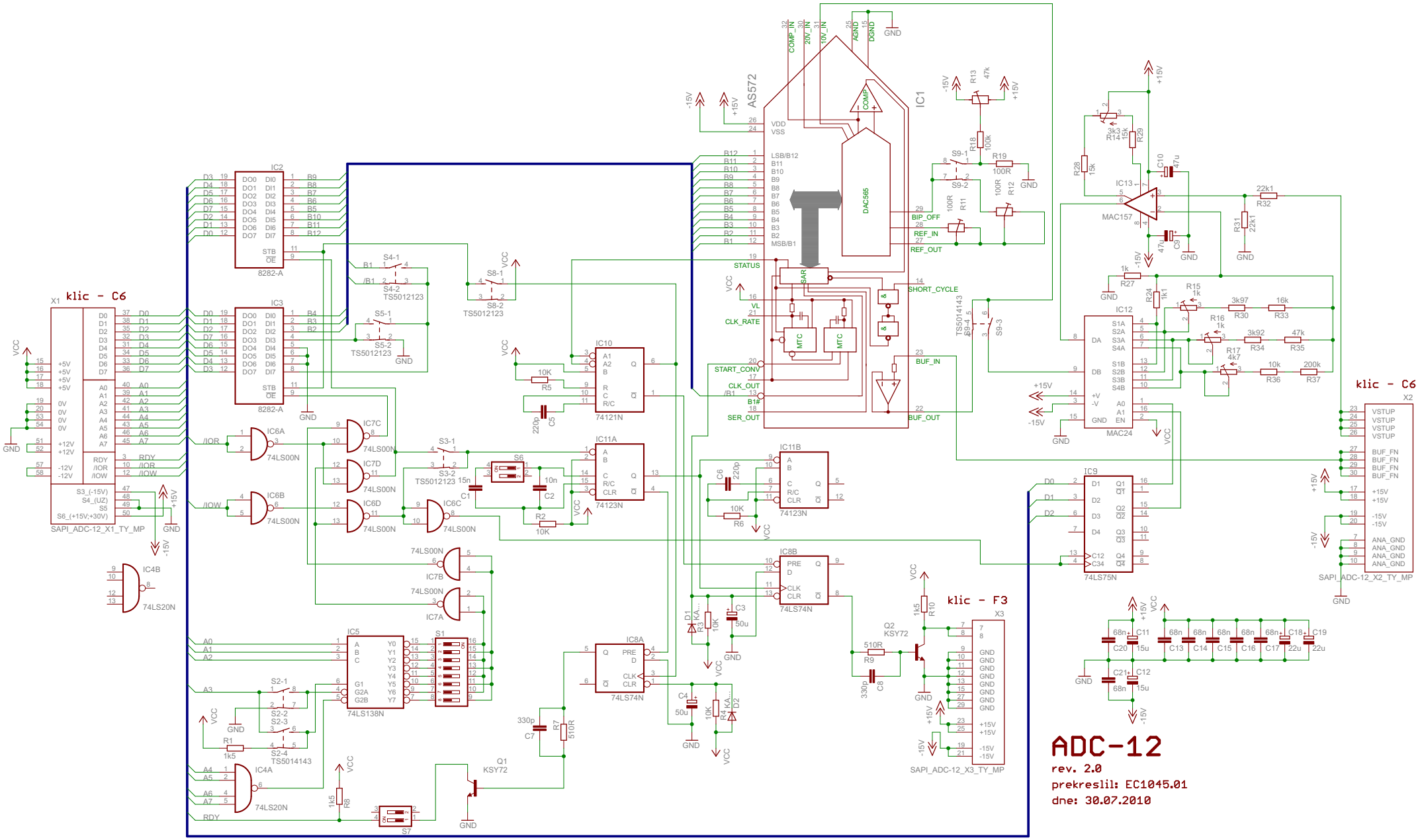
ADC-12
rev. 2.0
prekreslil: EC1045.01
dne: 30.07.2010
klic - C6
klic - F3
AS572
IC1
DAC565
MAC157
MAC24
74LS75N
74LS74N
74LS138N
74121N
74123N
74LS00N
74LS20N
74LS138N
SAPI_ADC-12_X1_TY_MP
SAPI_ADC-12_X2_TY_MP
SAPI_ADC-12_X3_TY_MP
TS5012123
TS5014143
KSY72
KSY72
8282-A
8282-A
X1
X2
X3
IC2
IC3
IC4A
IC4B
IC5
IC6A
IC6B
IC6C
IC6D
IC7A
IC7B
IC7C
IC7D
IC8A
IC8B
IC9
IC10
IC11A
IC11B
IC12
IC13
S1
S2-1
S2-2
S2-3
S2-4
S3-1
S3-2
S4-1
S4-2
S5-1
S5-2
S6
S7
S8-1
S8-2
S9-1
S9-2
S9-3
S9-4
Q1
Q2
VCC
GND
+15V
-15V
+5V
0V
+12V
-12V
RDY
/IOR
/IOW
VDD
VSS
LSB/B12
MSB/B1
STATUS
VL
CLK_RATE
START_CONV
CLK_OUT
SER_OUT
BIP_OFF
REF_IN
REF_OUT
SHORT_CYCLE
BUF_IN
BUF_OUT
COMP_IN
20V_IN
10V_IN
AGND
DGND
VSTUP
BUF_FN
ANA_GND